

# Patient report

Bio-Rad                      DATE: 08/24/2019  
D-10                            TIME: 02:06 PM  
S/N: #DJ4I016123        Software version: 4.30-2  
Sample ID:                    10583268  
Injection date              08/24/2019 01:57 PM  
Injection #: 10              Method: HbA1c  
Rack #: ---                  Rack position: 1

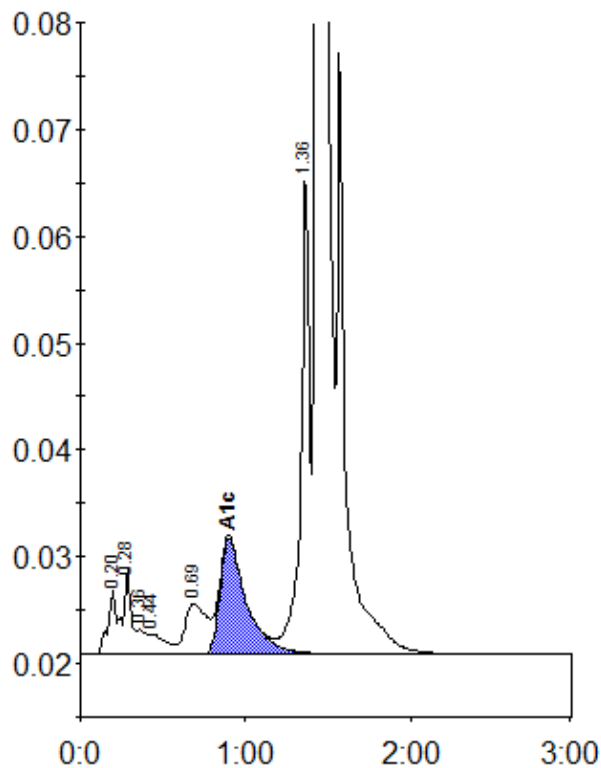

Peak table - ID: 10583268

Peak	R.time	Height	Area	Area %
A1a	0.20	6030	20738	0.8
A1b	0.28	7968	28085	1.0
Unknown	0.36	2331	9370	0.3
F	0.44	1887	12503	0.5
LA1c/CHb-1	0.69	4718	42073	1.6
A1c	0.90	10849	120597	6.1
P3	1.36	45455	164863	6.1
A0	1.44	715520	2286743	85.2
Total Area:		2684972		

Concentration:	%
A1c	6.1